Town of Roxbury
Delaware County, NY

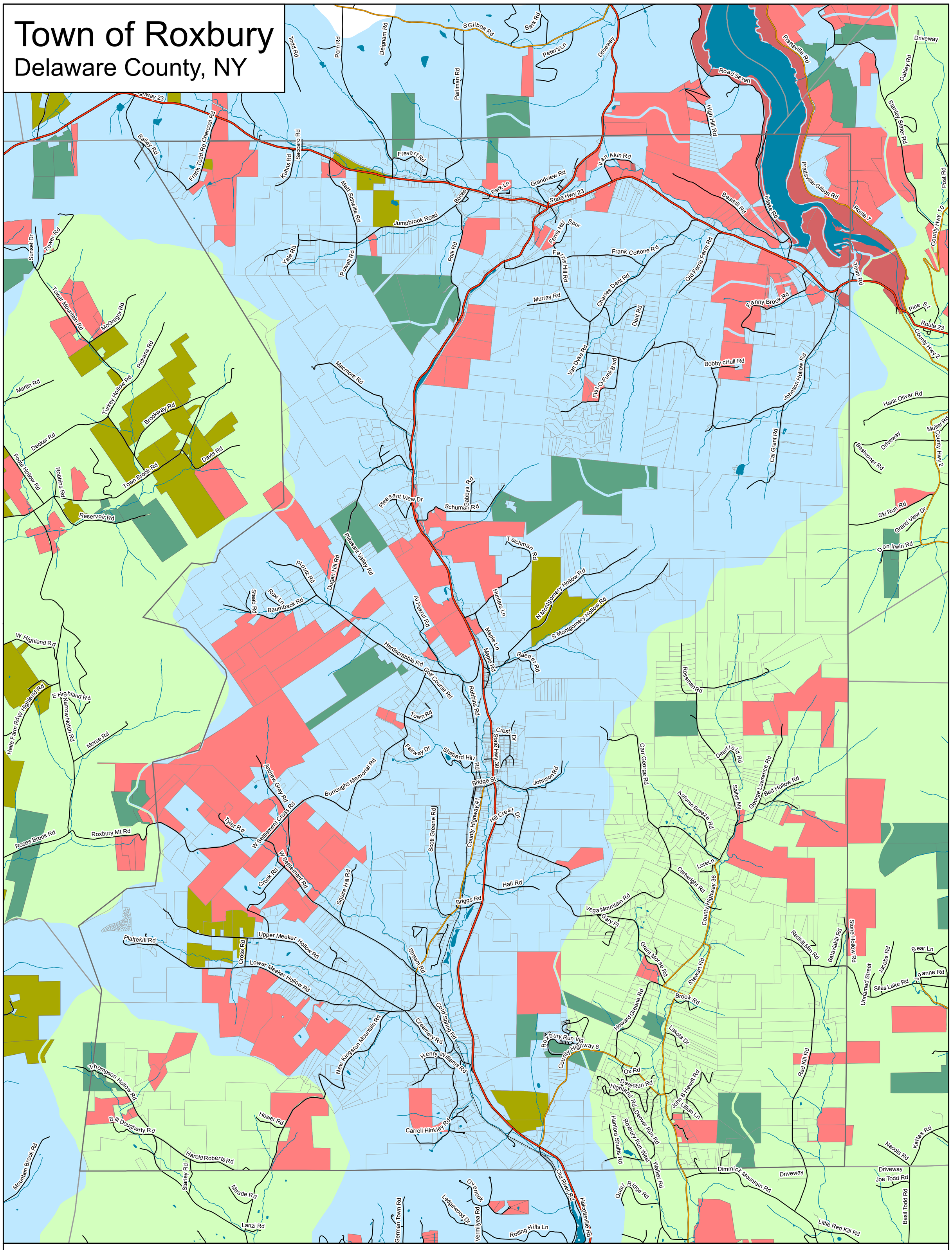

NYC DEP Land Acquisition

Date: 4-19-2012

N

0 0.5 1 2 Miles

- Town Boundary
- Surrounding Town Boundaries
- Water
- Streams
- Property Boundaries

Roads

- State Route
- County Road
- Local Road
- Private Road
- Railroad

NYCDEP-Land Acquisition Priority Areas

- 3
- 4

NYCDEP-NYC Land

- Fee (Owned)
- PRE-MOA Fee
- Conservation Easement
- WAC Conservation Easement

Community Planning & Environmental Associates

Nan Stolzenburg, AICP - www.planningbetterplaces.com
152 Stolzenburg Road, Berne, NY 12023
Don Meltz, Planning and GIS - www.donmeltz.com