Town of Roxbury
Delaware County, NY

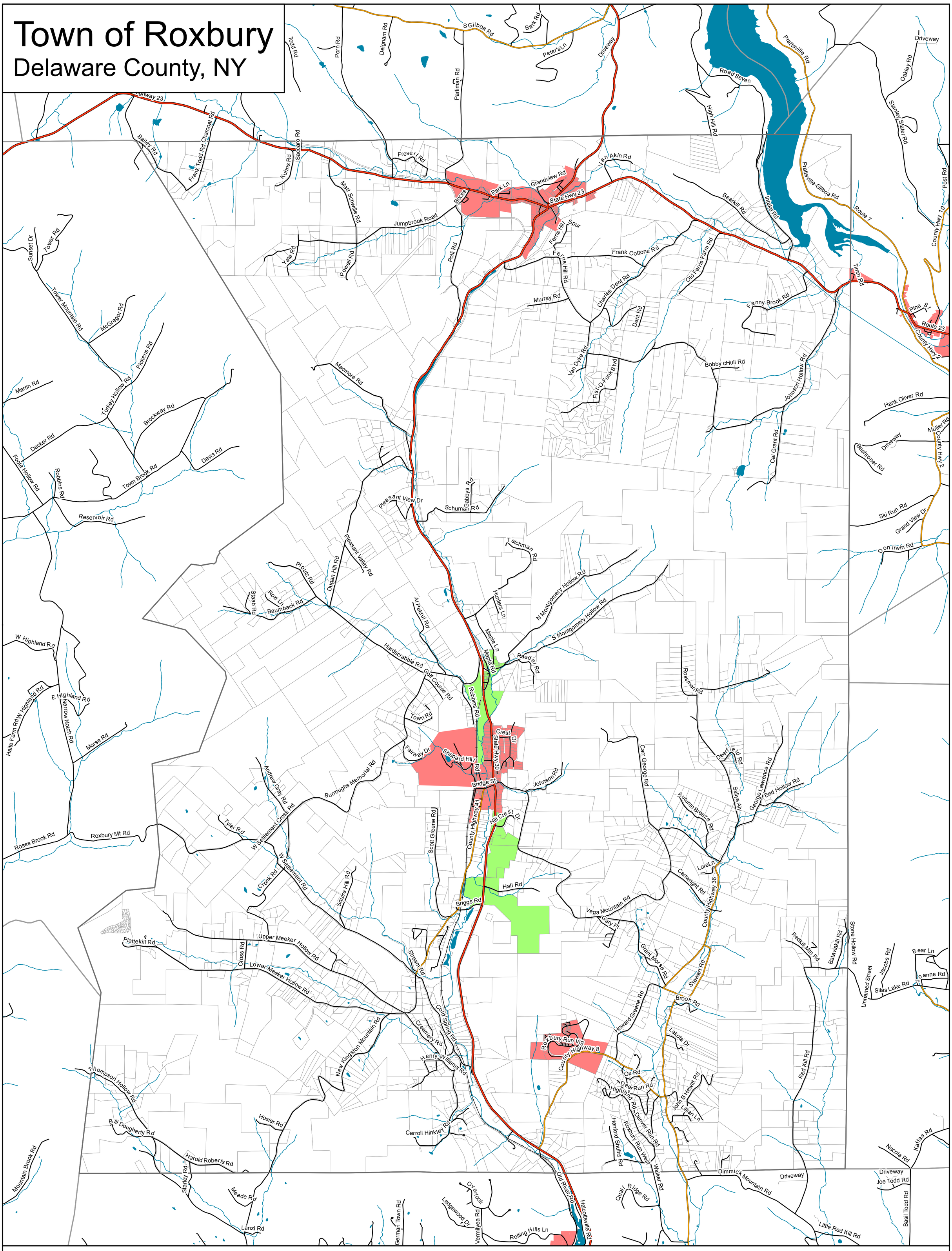

Date: 4-19-2012

N

0 0.5 1 2 Miles

Designated Areas

- Town Boundary
- Surrounding Town Boundaries
- Water
- Streams
- Property Boundaries

Roads

- State Route
- County Road
- Local Road
- Private Road
- Railroad

- Designated Hamlet
- Proposed Expansion Areas

Note: The Designated Hamlet Areas, and Proposed Expansion Areas have charged. Updated GIS layers are not yet available from NYC DEP. This map will be updated when the new data is provided.

Community Planning & Environmental Associates

Nan Stolzenburg, AICP - www.planningbetterplaces.com
152 Stolzenburg Road, Berne, NY 12023
Don Meltz, Planning and GIS - www.donmeltz.com